

30% RULING-PROOF DUTCH RELO FOR BUSINESS OWNERS

1: Move the Business

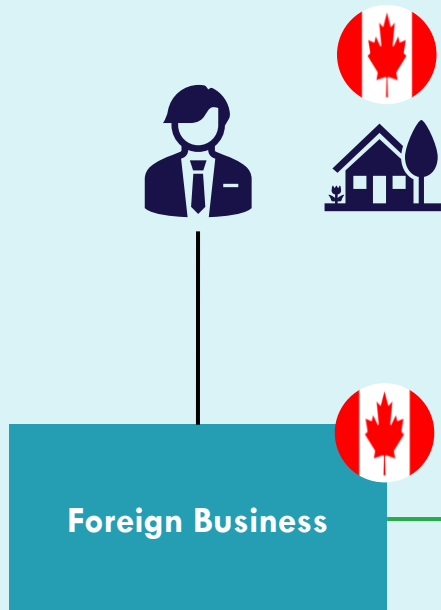

If you have made the decision to come to the Netherlands, the first step is to set-up your business in the Netherlands through a local entity with local personnel, a Dutch director and a Dutch administration

2: Get Contract Offer



After setting up the Dutch business, the Dutch business can hire you as an employee in the Netherlands. It is time to have your degree credited for your Blue Card application (before you should consider migrating to the Netherlands).

3: Ruling & Card Request

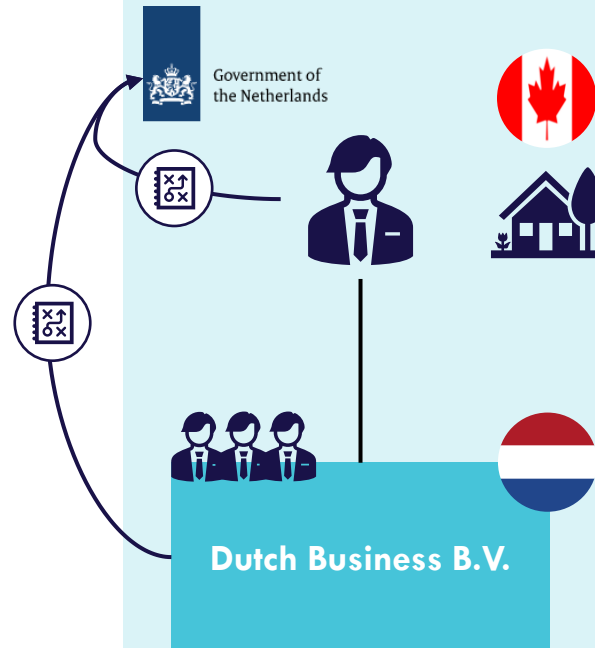

If you have signed your employment contract and your credited degree, your employer can apply for the Blue Card and 30% facility along with your Dutch employer

4. Move & Go for It!

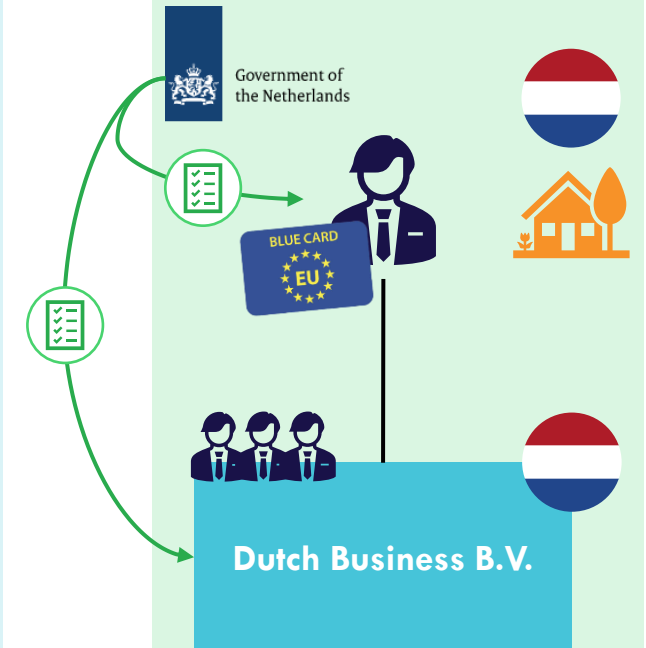

Once you have obtained Blue Card, you have a residency permit in the Netherlands and along with the 30% facility, a nice tax-benefit. Note that you can come to the Netherlands before the Blue card is granted on a 90-day permit (MVV).